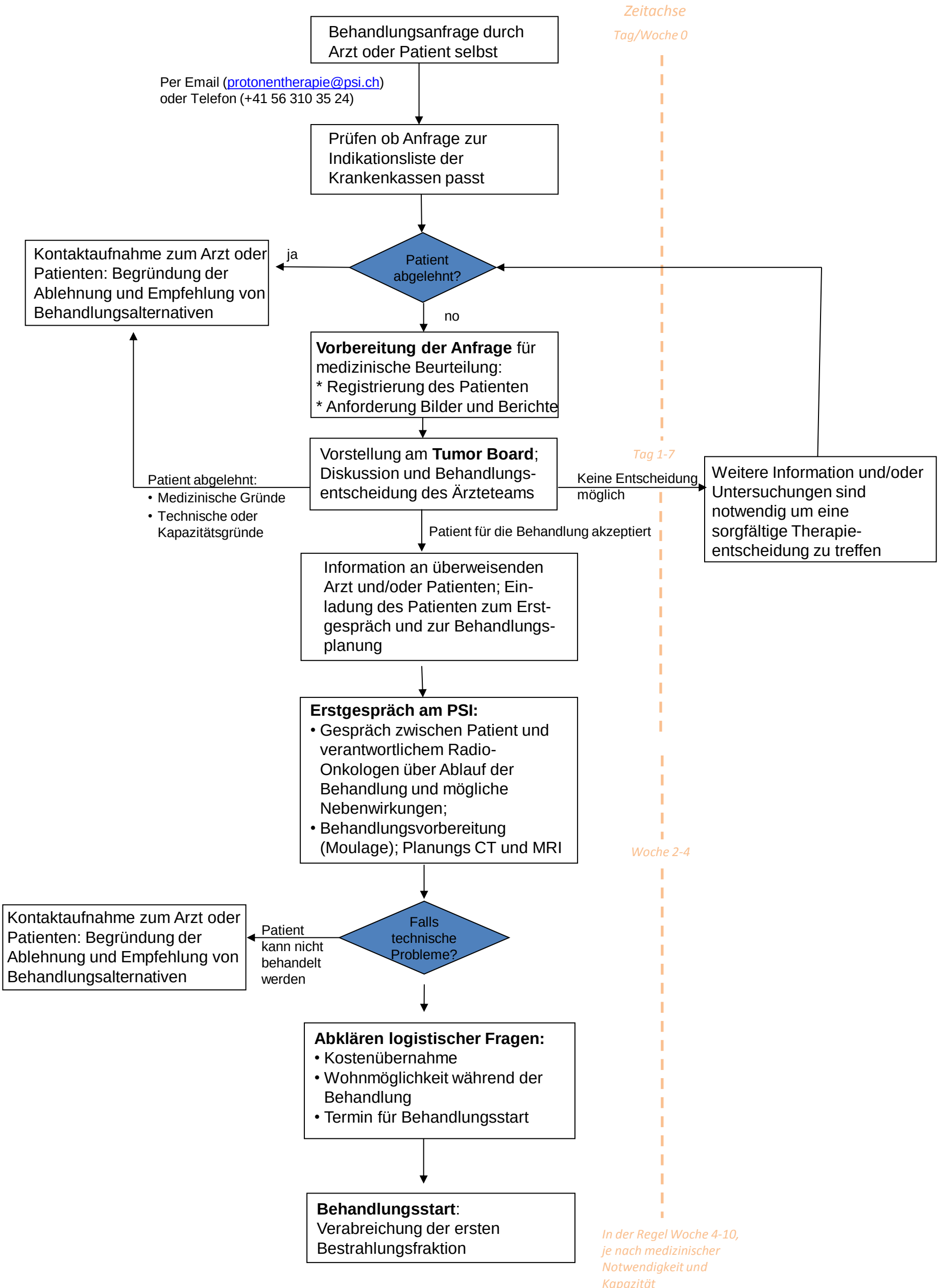Bearbeiten einer neuen Anfrage